VISIT…

LANZAROTE Caliente.COM

BACK AT YOUR DOOR

Words and Music by ADAM LEVINE
and JESSE CARMICHAEL

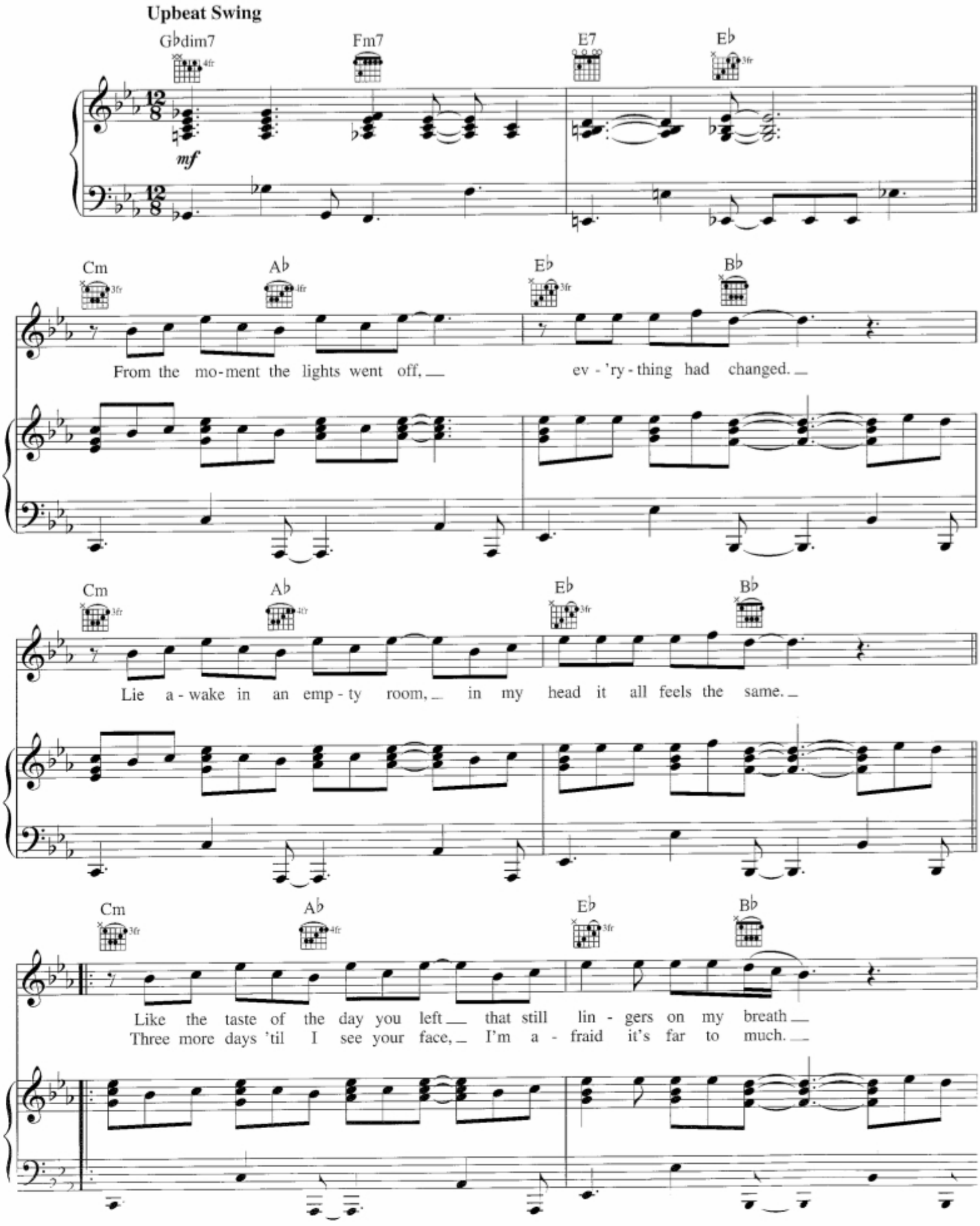

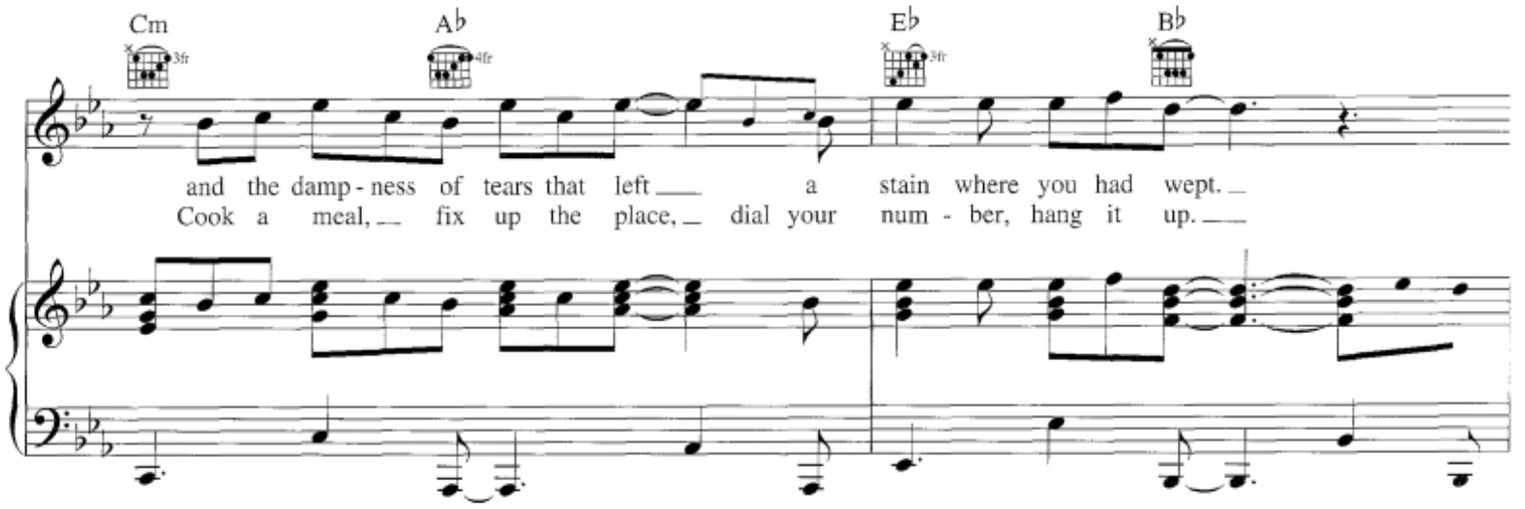
Cm
A♭
E♭
B♭
and the damp - ness of tears that left a stain where you had wept.
Cook a meal, fix up the place, dial your num - ber, hang it up.

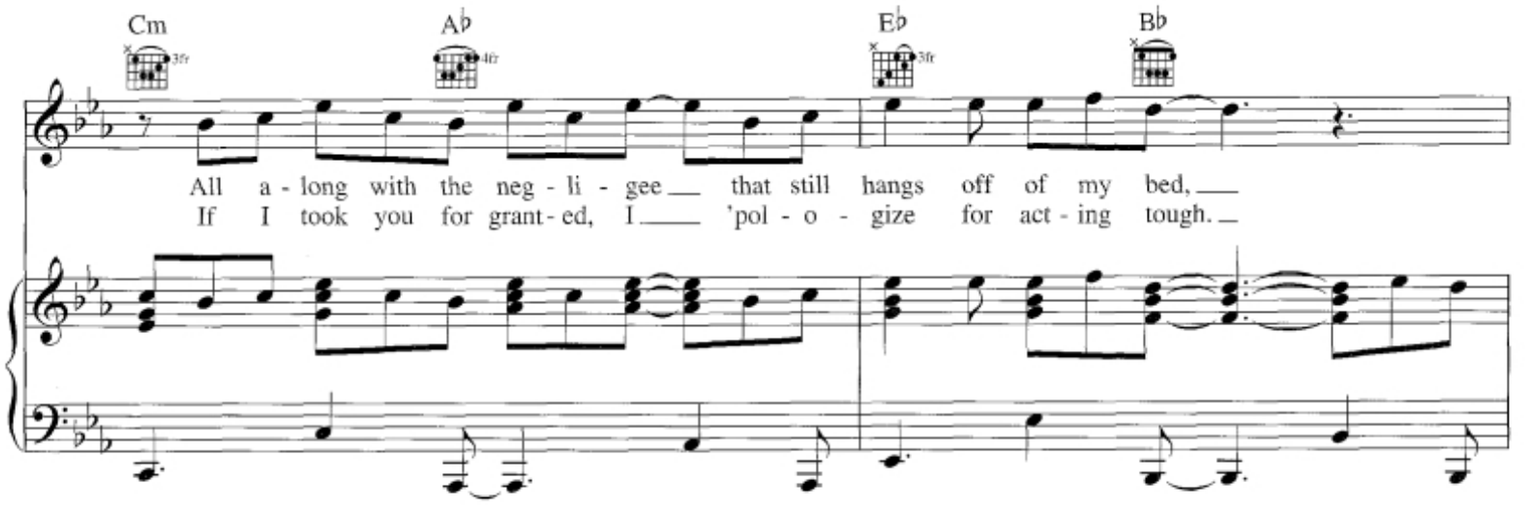
Cm
A♭
E♭
B♭
All a - long with the neg - li - gee that still hangs off of my bed,
If I took you for grant - ed, I 'pol - o - gize for act - ing tough.

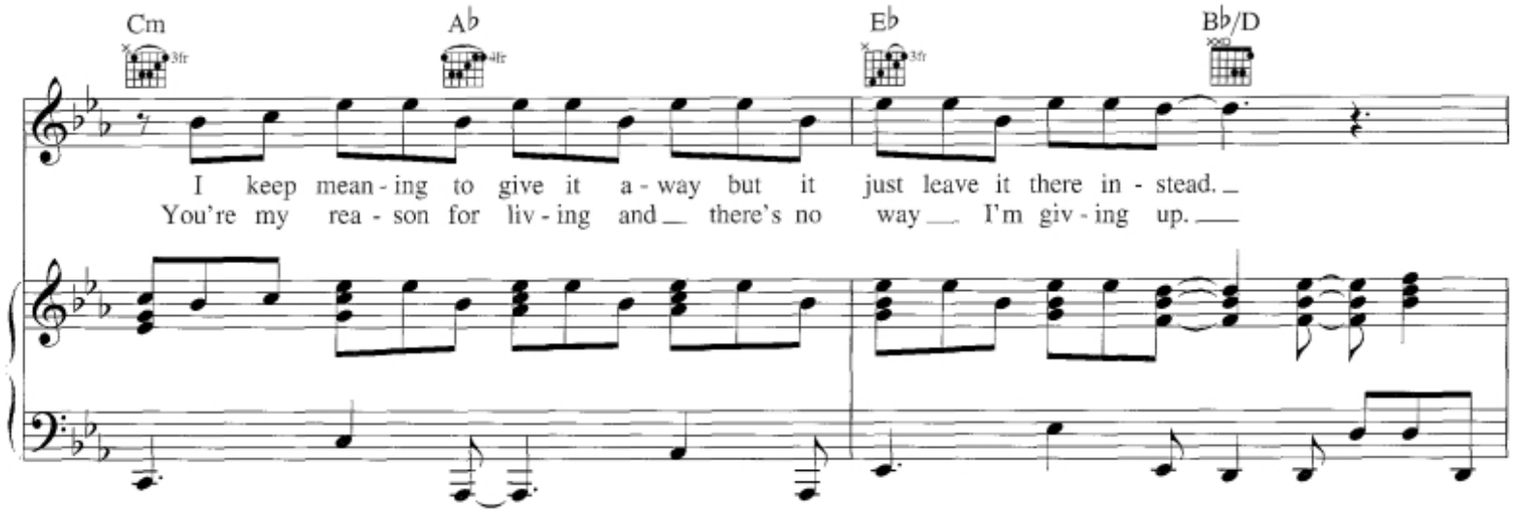
Cm
A♭
E♭
B♭/D
I keep mean - ing to give it a - way but it just leave it there in - stead.
You're my rea - son for liv - ing and there's no way I'm giv - ing up.

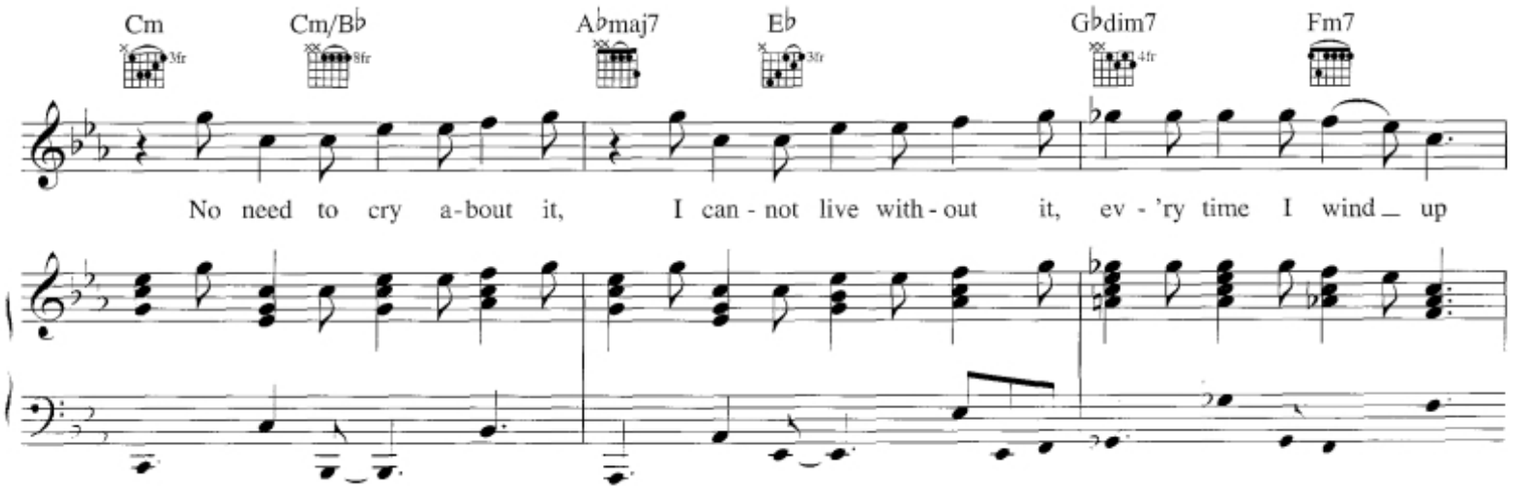
Cm
Cm/B♭
A♭maj7
E♭
G♭dim7
Fm7
No need to cry a - bout it, I can - not live with - out it, ev - 'ry time I wind up

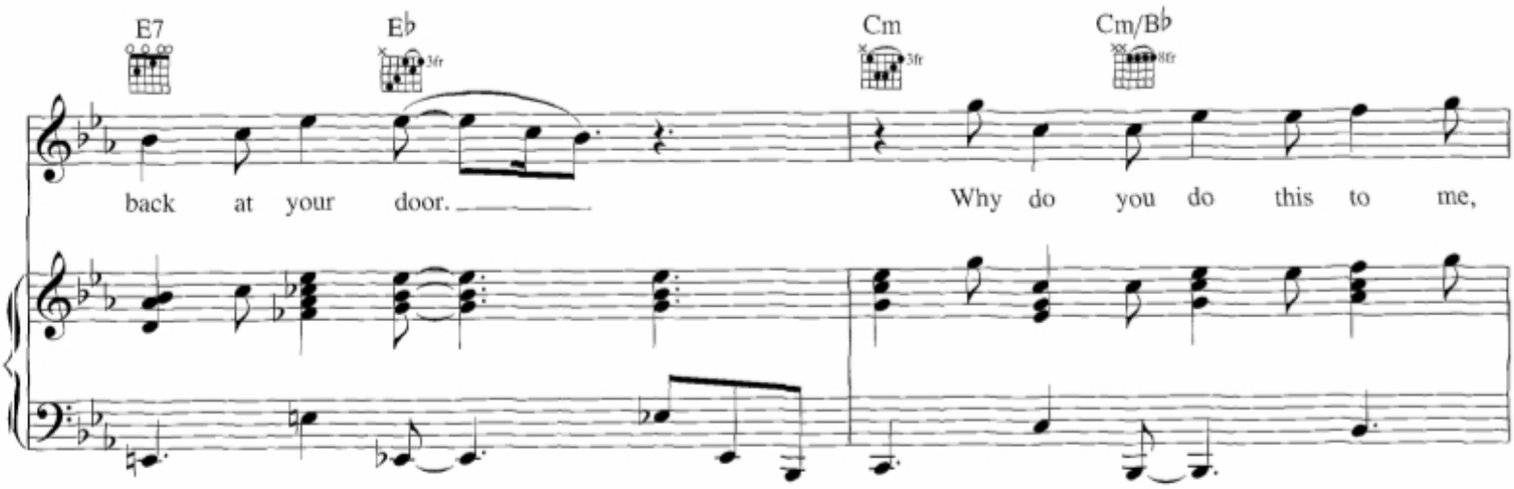
E7
E♭
Cm
Cm/B♭
back at your door.
Why do you do this to me,

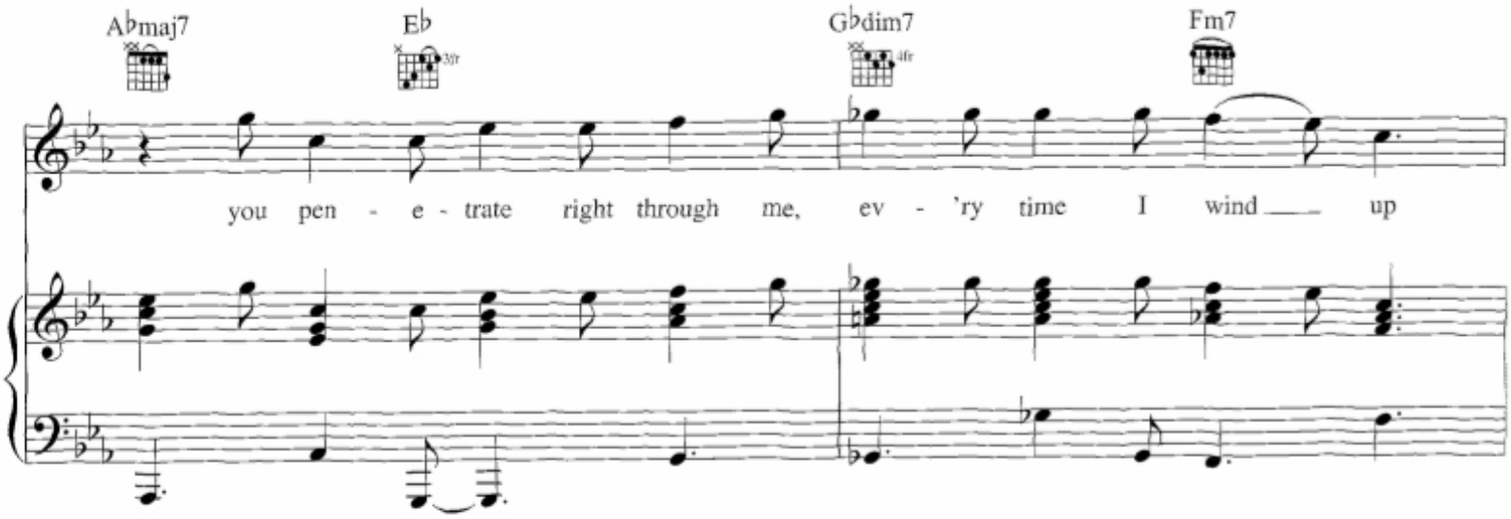
A♭maj7
E♭
G♭dim7
Fm7
you pen - e - trate right through me, ev - 'ry time I wind up

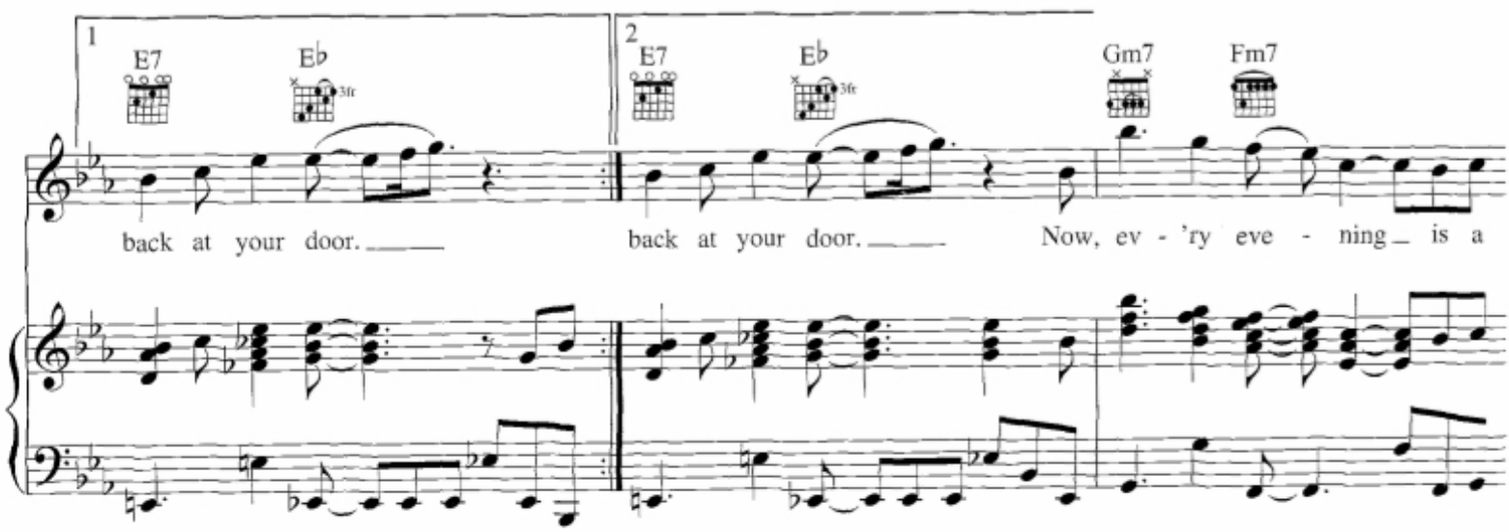
1
E7
E♭
back at your door.
2
E7
E♭
back at your door.
Gm7
Fm7
Now, ev - 'ry eve - ning is a

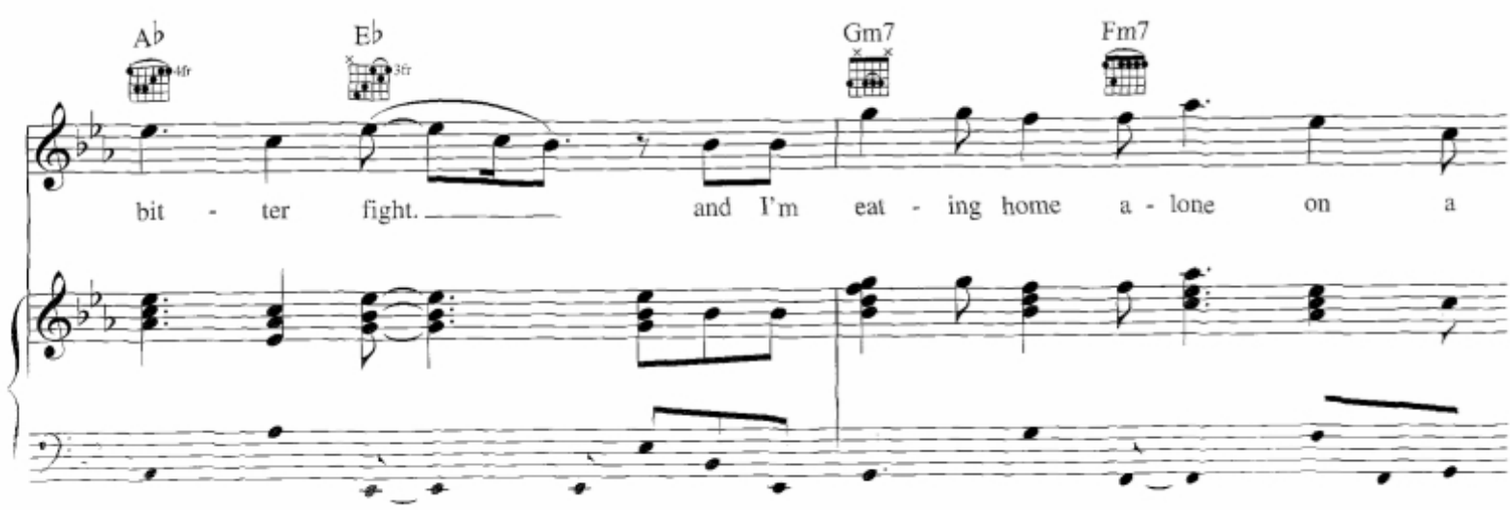
A♭
E♭
Gm7
Fm7
bit - ter fight.
and I'm eat - ing home a - lone on a

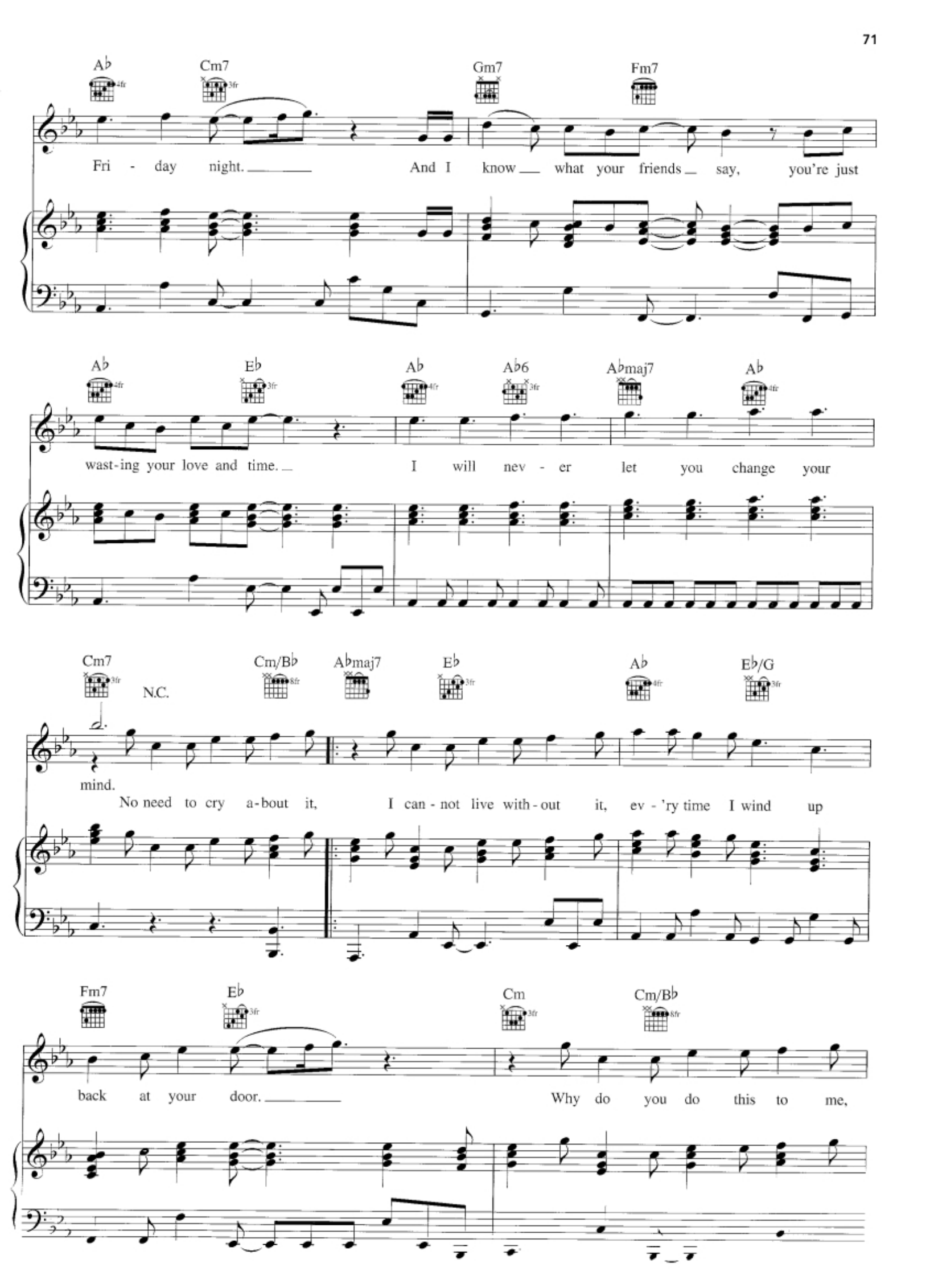
A♭ Cm7 Gm7 Fm7
Fri - day night. And I know what your friends say, you're just
A♭ E♭ A♭ A♭6 A♭maj7 A♭
wast-ing your love and time. I will nev - er let you change your
Cm7 N.C. Cm/B♭ A♭maj7 E♭ A♭ E♭/G
mind.
No need to cry a-bout it, I can - not live with - out it, ev - 'ry time I wind up
Fm7 E♭ Cm Cm/B♭
back at your door. Why do you do this to me,

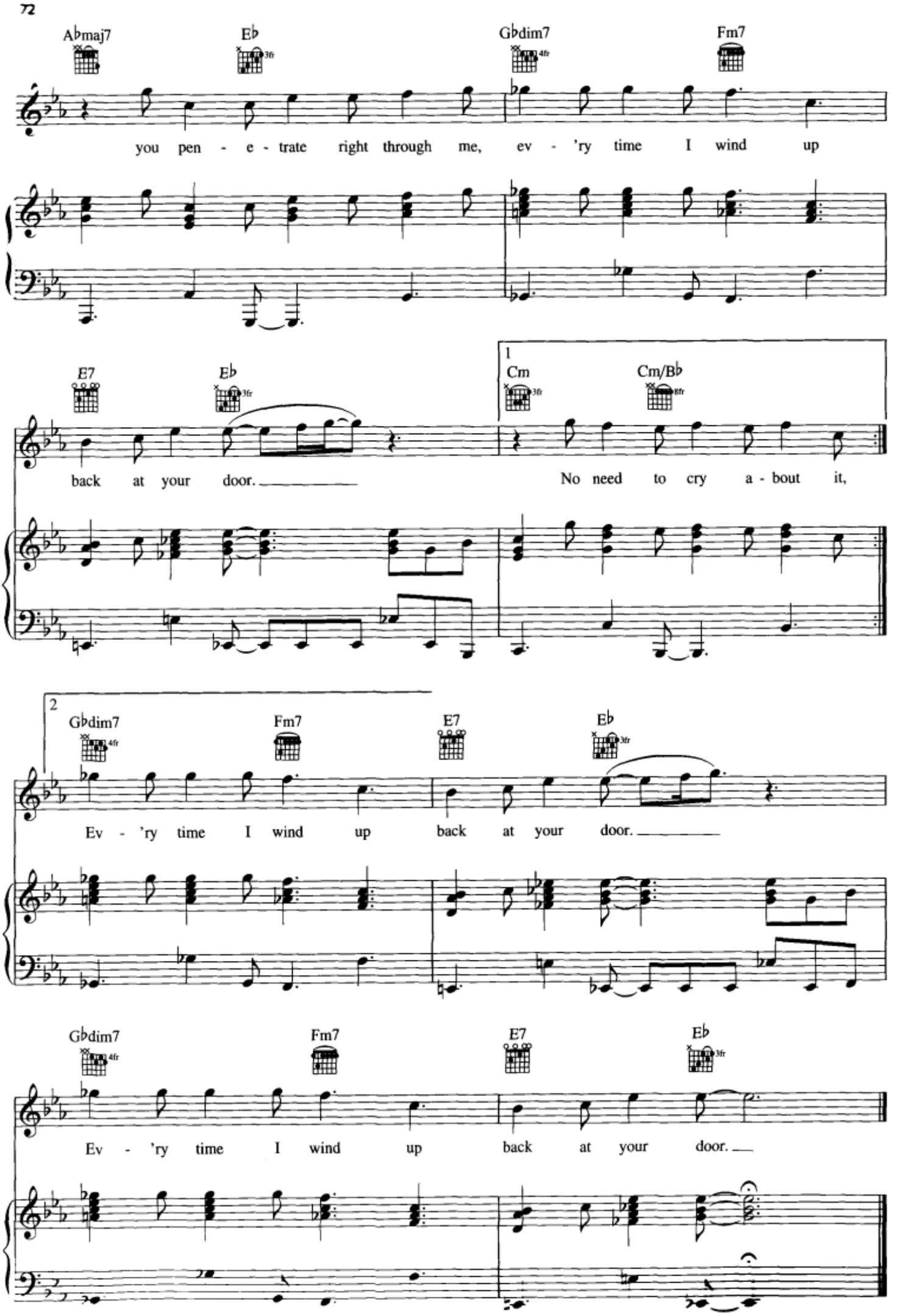
A♭maj7
E♭
G♭dim7
Fm7
you pen - e - trate right through me, ev - 'ry time I wind up
E7
E♭
1
Cm
Cm/B♭
back at your door.
No need to cry a - bout it,
2
G♭dim7
Fm7
E7
E♭
Ev - 'ry time I wind up back at your door.
G♭dim7
Fm7
E7
E♭
Ev - 'ry time I wind up back at your door.